

AV-2010V

Animal B Ultrasound Diagnostic Device

User Manual

	User Manual	Document No.	AV-2010V-CE-090E
		Revision	A2
AV-2010V Animal B Ultrasound Diagnostic Device		Effective Date	2009/06/10
		Page	2/64

Table of Contents

- Preface4
- Matters that require attention.....4
- Safety labels4
- System labels.....5
- Device safety classification5
- General tips for device operation5
- General safety message5
- Execution standard (Safety)7
- Contraindication:11
- Chapter One Summary.....12
- 1.1 Brief introduction12
- 1.2 Range of application.....12
- 1.3 Technical specification13
- 1.4 Electric principle block diagram.....13
- 1.5 Basic principle14
- 1.6 Device constituent14
- 1.6.1 AV-2010V standard layout pieces14
- 1.6.2 AV-2010V fitting pieces.....14
- 1.7 Appearance15
- 1.8 EMC statement:16
- Chapter Two Installation.....17
- 2.1 Operating environmental requirements17
- 2.2 Unpacking inspection17
- 2.3 Installation and disassembly.....17
- 2.3.1 Connection between probe and main unit.....17
- 2.3.2 Installing and disassembling battery.....18
- 2.4 Power Supply18
- 2.4.1 Power supply with adapter.....18
- 2.4.2 Battery Operation19
- 2.5 Battery Charging19
- 2.5.1 Charging through the main unit.....19
- 2.5.2 Charging through adaptive line (Optional).....19
- 2.5.3 Charging through auto-charger (Optional)20
- Chapter Three Keyboard and Mouse Operation21
- 3.1 Screen Display.....21
- 3.2 Keyboard Functions.....21
- 3.3 Mouse23
- Chapter Four Operation Sequence24
- 4.1 Power on.....24
- 4.2 Diagnose24
- 4.3 Modify Image Parameters24
- 4.3.1 Frequency Setting25
- 4.3.2 Gain Setting25
- 4.3.3 Modify Brightness and Contrast.....25
- 4.4 Note25
- 4.5 Image Process.....27
- 4.5.1 Image Storage27
- 4.5.2 Pick out Image28
- 4.5.3 Image Smoothen28
- 4.5.4 Color28
- 4.5.5 Measure of perimeter, area and volume.....29
- 4.5.6 Statistics of Histogram.....31
- 4.6 Distance measuring31
- 4.7 Volume Measuring.....33
- 4.8 Heart Rate Measuring (Only in“B/M”and “M” Modes)34

AMBISEAN®	User Manual	Document No.	AV-2010V-CE-090E
		Revision	A2
AV-2010V Animal B Ultrasound Diagnostic Device		Effective Date	2009/06/10
		Page	3/64
<ul style="list-style-type: none"> 4.9 OB calculation 35 4.10 Image Printing 40 4.11 Image upload to computer 40 4.12 Power Off 40 Chapter Five Transportation and Storage..... 41 <ul style="list-style-type: none"> 5.1 Environment requirements on transportation and storage: 41 5.2 Transportation..... 41 5.3 Storage..... 41 Chapter Six Check and Maintenance 42 <ul style="list-style-type: none"> 6.1 Service life..... 42 6.2 Check..... 42 6.3 Main unit maintenance 42 6.4 Probe maintenance..... 42 6.5 Cleansing..... 43 6.6 Correct usage of probe..... 43 6.7 Battery information 44 6.8 Instrument test and calibration 45 Chapter Seven Trouble Shooting 46 <ul style="list-style-type: none"> 7.1 Device board principle and hardware pictures 46 <ul style="list-style-type: none"> 7.1.1 LCD TFT display..... 46 7.1.2 Motherboard 46 7.1.3 Power board..... 46 7.1.4 Key plate..... 47 7.1.5 Probes 47 7.1.6 Battery 47 7.2 disassembly of AV-2010V 48 <ul style="list-style-type: none"> 7.2.1 Remove the mother board..... 48 7.2.2 Remove power supply board 49 7.2.3 Remove LCD 49 7.3 Installation of AV-2010V 50 7.4 Typical failures removal of AV-2010V 51 <ul style="list-style-type: none"> 7.4.1 POWER: 51 7.4.2 Battery can not be charged..... 51 7.4.3 Motherboard failure removal 51 Appendix A Labels Diagram..... 58 Appendix B Acoustic output reporting table..... 60 Appendix C Obstetrics..... 62 			
Copyright ©2010 by AMBISEA Technology Corp., Ltd - All Right Reserved			

Preface

Matters that require attention

To ensure operational safety and long-term stable equipment performance, please read this operation manual closely and understand the device functions, operation and maintenance at all points before operating the device, especially contents of "Warning", "Caution" and "Note".

Misuse or inobservance of the instructions given by manufacturer or its agents may result in device damage or personal injury.

The following convention works through this manual to lay special emphasis on some information.

"Warning": Stands for neglect of it will cause severe personal injury, death or realized property loss.

"Caution": Stands for neglect of it will cause slight personal injury or property damage.

"Note": to remind user of installation, operation or maintenance information. These information is very significant but with no risk. Any warning against dangers shall not be contained in NOTE.

Safety labels

Device labels explanation:



Type B Applied part



Attention! consult accompanying documents



Switch on the main electrical supply



Switch off the main electrical supply



Signal output



Protected against the effects of immersion









Class II device

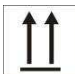
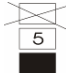

USB 2.0

Packing and transportation labels explanation:

	Handle with care
	Temperature limit
	Upwards
	Limited layers of stowage
	Protect against wetness
	Protect against heat

 User Manual	Document No.	AV-2010V-CE-090E
	Revision	A2
AV-2010V Animal B Ultrasound Diagnostic Device	Effective Date	2009/06/10
	Page	5/64

System labels

Refer to Appendix A for device labels.

Device safety classification

- According to the degree of safety of application in the presence of a flammable anaesthetic mixture with air or with oxygen or nitrous oxide:
AV-2010V can not be used in situation of mixture of inflammable anaesthesia gas and air or nitrous oxide.
- Classify as per work system:
AV-2010V is continuous operation device.
- Classify as per harmful liquid leakage:
The main unit of AV-2010V is conventional device; the probe is a device of resistance to flooding.
- Classify according to shockproof type:
AV-2010V is Group II device powered by external adapter.
- Classify according to shockproof level:
AV-2010V is Type B Applied part

General tips for device operation

In operation

1. Heat radiation holes are strictly prohibited to be covered.
2. After shutdown, do not switch on the device within 2 - 3 minutes.
3. During scanning, if any abnormal case is found, stop scanning immediately and shut down the device.

After operation

1. Power off the device.
2. Pull out the plug from power supply socket instead of pulling the cable.
3. Clean off the couplant on the probe with soft medical sterilized cotton ball.

General safety message

Safety of the operator and patients and reliability of the device are taken into consideration during designing and producing, the following safety precaution must be implemented:

1. The device shall be operated by qualified operating staff or under their instructions.
2. Do not open the device and change the parameters without permission. If necessary, please turn to for Ambisea Technology Corp., Ltd. or its authorized agent for service.
3. The device has already been regulated into its optimal performance. Do not adjust any preset control or switch unless operate as per instructions in the manual.
4. If there is device failure, please shut down the device at once and contact for Ambisea Technology Corp., Ltd. or their authorized agent.
5. If it is needed to connect the device with other company's' electronic or mechanical devices, please contact subscription (rate)

AMBISEA®	User Manual		Document No.	AV-2010V-CE-090E
			Revision	A2
AV-2010V Animal B Ultrasound Diagnostic Device		Effective Date		2009/06/10
		Page		6/64
<p>6. Device operation, storage, and transportation environment Environmental requirements on normal operation:</p> <p>a) Environment temperature range: +10C~+40C b) Relative humidity range: 30%~75% c) Atmosphere pressure range: 70KPa~106KPa</p> <p>Environment requirements on device storage and transportation:</p> <p>a) Environment temperature range: - 20C~+55C b) Relative humidity range: 10%~100% c) Atmosphere pressure range: 50KPa~106Kpa</p> <p>7. Do not hit the fragile TFT-LCD display. If it cracks, deal carefully with it in case the liquid crystal gets into eyes or mouths.</p> <p>8. Must not hit the inner rechargeable lithium battery nor throw it into fire in case it trigger an explosion; Do not short circuit the battery output electrodes in case the battery be damaged; and please use the original binding charger to charge the battery. Moreover, because used battery will cause environment pollution, please handle the battery correctly for recovery processing.</p> <p>9. Do not disassemble the power supply adapter. If failures happen, it should be handled by the professional; the charging output can only be used for charging the battery of the device, any improper use on other battery may cause explosion, fire and other unexpected hazards.</p> <p>10. Do not short circuit the output of the adapter; a long term short circuit shall result in adapter damage.</p> <p>11. Please use standard power cord as the input line of the network power supply for the adapter to reduce risk.</p> <p>12. Ambisea Technology Corp., Ltd. shall not take any responsibility for any risk resulted from propelled / unauthorized re-fitment by the users.</p> <p>13. To disconnect the device from the power supply network by unplug the adapter from the power supply network.</p> <p>14. Ultrasound might cause hazard on the human body so prolonged radiation times should be avoided. Refer to appendix B and C for sound output parameters.</p>				
Copyright ©2010 by AMBISEA Technology Corp., Ltd - All Right Reserved				

Execution standard (Safety)

• **Safety Standard**

In China

Standard Number	Standard Name
GB9706.1-1995	Medical Electronic Device, Part I: General safety Requirements
GB9706.9-1997	Medical Electronic Device, Specialized Safety Requirements for Medical Ultrasound Diagnosis and Monitor Device

In Europe

Standard Number	Standard Name
IEC60601-1:1988 +A1:1991 +A2:1995	Medical Electronic Device, Part I: General safety requirements
IEC60601-1-2:2004	Medical Electronic Device, Part I to II: General Safety Requirement -- Parallel Standard: Requirement and Testing of Electromagnetism Compatibility
IEC60601-1-4:2000	Medical Electronic Device, Section I to IV: A Program-controlled Medical Electronic System
IEC60601-2-37:2001	Medical Electronic Device, Specialized Safety Requirements for Medical Ultrasound Diagnosis and Custodial Care Facility
IEC61157:1992	Requirements for the Declaration of the Acoustic Output of Medical Ultrasound Diagnostic Apparatus

• **EMC (Electromagnetic Compatibility) Standard**

Standard Number	Standard Name
IEC60601-1-2: 2001	Electromagnetic Compatibility for Medical Systems, comprised of:
IEC61000-4-2: 2001	Electrostatic Discharge Immunity
IEC61000-4-3: 2002	Radiated Field Immunity
IEC61000-4-4: A2/2001	Electrical Fast Transient/Burst Immunity
IEC61000-4-5: 2001	Voltage Surge Immunity
IEC61000-4-6: 2001	Immunity to Conducted Disturbance, Induced by Radio-frequency Fields
IEC61000-4-8: 2001	Power Frequency Magnetic Fields
IEC61000-4-11: 2001	Voltage Dips, Shorts and Variations

**Guidance and manufacturer's declaration – electromagnetic emissions-
For all EQUIPMENT and SYSTEMS**

Guidance and manufacturer's declaration – electromagnetic emission

The AV-2010V Ultrasonic Diagnostic Equipment is intended for use in the electromagnetic environment specified below. The customer of the user of the AV-2010V Ultrasonic Diagnostic Equipment should assure that it is used in such and environment.

Emission test	Compliance	Electromagnetic environment - guidance
RF emissions CLSPR 11	Group 1	The AV-2010V Ultrasonic Diagnostic Equipment uses RF energy only for its internal function. Therefore, its RF emissions are very low and are not likely to cause any interference in nearby electronic equipment.
RF emission CLSPR 11	Class B	The specimen of AV-2010V is suitable for any facility, including household and public low voltage supply network for households.
Harmonic emissions IEC 61000-3-2	Class B	
Voltage fluctuations/ flicker emissions IEC 61000-3-3	Complies	

**Guidance and manufacturer's declaration – electromagnetic immunity-
For EQUIPMENT and SYSTEMS that are not LIFE-SUPPORTING**

Guidance and manufacturer's declaration – electromagnetic immunity

The AV-2010V Ultrasonic Diagnostic Equipment is intended for use in the electromagnetic environment specified below. The customer or the user of AV-2010V Ultrasonic Diagnostic Equipment should assure that it is used in such an environment.

Immunity test	IEC 60601 test level	Compliance level	Electromagnetic environment - guidance
Conducted RF IEC 61000-4-6	3Vrms 150 kHz to 80 MHz	0.5V 3V/m	Portable and mobile RF communications equipment should be used no closer to any part of the AV-2010V Ultrasonic Diagnostic Equipment, including cables, than the recommended separation distance calculated from the equation applicable to the frequency of the transmitter. Recommended separation distance $d = \frac{3}{\sqrt{V_1}} \sqrt{P}$ $d = \frac{3}{\sqrt{E_1}} \sqrt{P} \quad 80 \text{ MHz to } 800 \text{ MHz}$ $d = \frac{7}{\sqrt{E_1}} \sqrt{P} \quad 800 \text{ MHz to } 2.5\text{GHz}$
Radiated RF IEC 61000-4-3	3V/m 80 MHz to 2.5GHz		Where P is the maximum output power rating of the transmitter in watts (W) according to the transmitter manufacturer and d is the recommended separation distance in metres (m). Field strengths from fixed RF transmitters, as determined by an electromagnetic site survey, ^a should be less than the compliance level in each frequency range. ^b Interference may occur in the vicinity of equipment marked with the following symbol: 

NOTE1 At 80 MHz and 800 MHz, the higher frequency range applies.

NOTE2 These guidelines may not apply in all situations. Electromagnetic propagation is affected by absorption and reflection from structures, objects and people.

a Field strengths from fixed transmitters, such as base stations for radio (cellular/cordless) telephones and land mobile radios, amateur radio, AM and FM radio broadcast and TV broadcast cannot be predicted theoretically with accuracy. To assess the electromagnetic environment due to fixed RF transmitters, an electromagnetic site survey should be considered. If the measured field strength in the location in which the AV-2010V Ultrasonic Diagnostic Equipment is used exceeds the applicable RF compliance level above, the AV-2010V Ultrasonic Diagnostic Equipment should be observed to verify normal operation. If abnormal performance is observed, additional measures may be necessary, such as reorienting or relocating the WED-2018 Ultrasonic Diagnostic Equipment.

b Over the frequency range 150 kHz to 80 MHz ,field strengths should be less than 0.5V/m.

Recommended separation distances between portable and mobile RF communications equipment and the EQUIPMENT or SYSTEM- for EQUIPMENT or SYSTEM that are not LIFE-SUPPORTING

Recommended separation distances between portable and mobile RF communications equipment and the AV-2010V Ultrasonic Diagnostic Equipment

The AV-2010V Ultrasonic Diagnostic Equipment is intended for use in an electromagnetic environment in which radiated RF disturbances are controlled. The customer or the user of the AV-2010V Ultrasonic Diagnostic Equipment can help prevent electromagnetic interference by maintaining a minimum distance between portable and mobile RF communications equipment (transmitters) and the AV-2010V Ultrasonic Diagnostic Equipment as recommended below, according to the maximum output power of the communications equipment.

Rated maximum output power of transmitter (W)	Separation distance according to frequency of transmitter (m)		
	150 kHz to 80 MHz $d = \left[\frac{3}{V_1} \right] \sqrt{P}$	80 MHz to 800 MHz $d = \left[\frac{3}{E_1} \right] \sqrt{P}$	800 MHz to 2.5 GHz $d = \left[\frac{7}{E_1} \right] \sqrt{P}$
0.01	0.70	0.12	0.23
0.1	2.21	0.37	0.74
1	7	1.17	2.33
10	22.14	3.69	7.38
100	70.00	11.67	23.33

For transmitters rated at a maximum output power not listed above, the recommended separation distanced in metres (m) can be estimated using the equation applicable to the frequency of the transmitter, where P is the maximum output power rating of the transmitter in watts (W) according to the transmitter manufacturer.

NOTE 1 At 80 MHz and 800 MHz, the separation distance for the higher frequency range applies.

NOTE 2 These guidelines may not apply in all situations. Electromagnetic propagation is affected by absorption and reflection from structures, objects and people.

Guidance and manufacturer's declaration – electromagnetic immunity – for all EQUIPMENT and SYSTEMS

Guidance and manufacturer's declaration – electromagnetic immunity

The AV-2010V Ultrasonic Diagnostic Equipment is intended for use in the electromagnetic environment specified below. The customer or the user of AV-2010V Ultrasonic Diagnostic Equipment should assure that it is used in such an environment.

Immunity test	IEC 60601 test level	Compliance level	Electromagnetic environment – guidance
Electrostatic discharge(ESD) IEC 61000-4-2	±6kV contact ±8 kV air	±6kV contact ±8 kV air	Floors should be wood, concrete, or ceramic tile. If floors are covered with synthetic material, the relative humidity should be at least 30%.
Electrical fast transient/burst IEC 61000-4-4	±2kV for power supply lines ±1kV for input/output lines	±2kV for power supply lines	Mains power quality should be that of a typical commercial or hospital environment.
Surge IEC 61000-4-5	±1kV differential mode ±2kV common mode	±1kV differential mode	Mains power quality should be that of a typical commercial or hospital environment.
Voltage dips, short interruptions and voltage variations on power supply input lines IEC 61000-4-11	<5% U _T (>95% dip in U _T) for 0.5 cycle 40% U _T (60% dip in U _T) for 5 cycle 70% U _T (30% dip in U _T) for 25 cycle <5% U _T (>95% dip in U _T) for 5 sec	<5% UT (>95% dip in UT) for 0.5 cycle 40% UT (60% dip in UT) for 5 cycle	Mains power quality should be that of a typical commercial or hospital environment. If the user of the AV-2010V Ultrasonic Diagnostic Equipment requires continued operation during power mains interruptions, it is recommended that the AV-2010V Ultrasonic Diagnostic Equipment be powered from an uninterruptible power supply or a battery.
Power frequency (50Hz) magnetic field IEC 61000-4-8	3A/m	3A/m	Power frequency magnetic fields should be at levels characteristic of a typical location in a typical commercial or hospital environment.

NOTE U_T is the a.c. mains voltage prior to application of the test level.

Contraindication:

It is suggested not to probe the part with wound or acute inflammation to avoid cross infection.

AMBISEN®	User Manual	Document No.	AV-2010V-CE-090E
		Revision	A2
AV-2010V Animal B Ultrasound Diagnostic Device		Effective Date	2009/06/10
		Page	12/64

Chapter One Summary

1.1 Brief introduction

The device adopts technologies such as microcomputer control and digital scanning converter (DSC), large dynamic broadband low-noise preamplifier, logarithmic compression, dynamic filtration, edge enhancement etc. to ensure legible, stable and high resolution images.

- ◆ Four display modes: B, B+B, B+M, M; Can realize image real time display, frozen, zoom; Hospital, Name, Age, Sex annotation; Measure Distance, circumference, area, volume, heart rate, gestation age; Image gray scale 256 levels.
- ◆ Combined power supply mode of AC adapter and built-in Li-ion chargeable battery, 3 battery charging modes and the specialized brownout mode enables more lasting battery operation.
- ◆ 5 inches TFT-LCD display and programmable device (FPGA) and surface mounted technology (SMT) make this device compact and light in weight.
 - ◆ PAL-D video output.
 - ◆ With mouse mouthpiece.
 - ◆ Jet molding enclosure with hand-held structure makes it convenient for out diagnoses.
 - ◆ The device consists of mainframe, probe and adapter.
- ◆ Standard configuration is S2/3.5MHz mechanical sector scanning probe, with S2/5.0MHz mechanical sector scanning probe, S2/3.5MHz and S2/5.0MHz waterproof mechanical sector scanning probes for option.
 - ◆ The device is proved safe and effective via clinical validation.

1.2 Range of application

Suitable for diagnosis on swines, equines, bovines, sheeps, cats and dogs and other animals.

1.3 Technical specification

Model		AV-2010V	
Probes		Probe in standard	Optional probes
		S2/3.5MHzMechanical	S2/5.0MHzMechanical
Displayed Depth (mm)		192	192
Maximal detect depth		≥140	≥80
Resolution (mm)	Lateral	≤4 (depth≤80) ≤5 (80<depth≤130)	≤3 (depth≤60)
	Axial	≤2 (depth≤80)	≤1 (depth≤60)
Blind area (mm)		≤8	≤8
Geometric position Precision (%)	Horizontal	≤20	≤15
	Vertical	≤10	≤10
Monitor size (inch)		5.0 TFT-LCD	
Display modes		B、B+B、B+M、M	
Image gray scale		256 levels	
Depth (mm)		120~190	
Measure functions		Distance, circumference, area, volume, heart rate, gestation age	
Character display		Hospital, Name, Age, Sex	
Battery capacity		2200mAh	
Mainframe power		13W at non-charging operation / 25W at charging operation	
Adapter power consumption		45W	
Mainframe		800g	

1.4 Electric principle block diagram

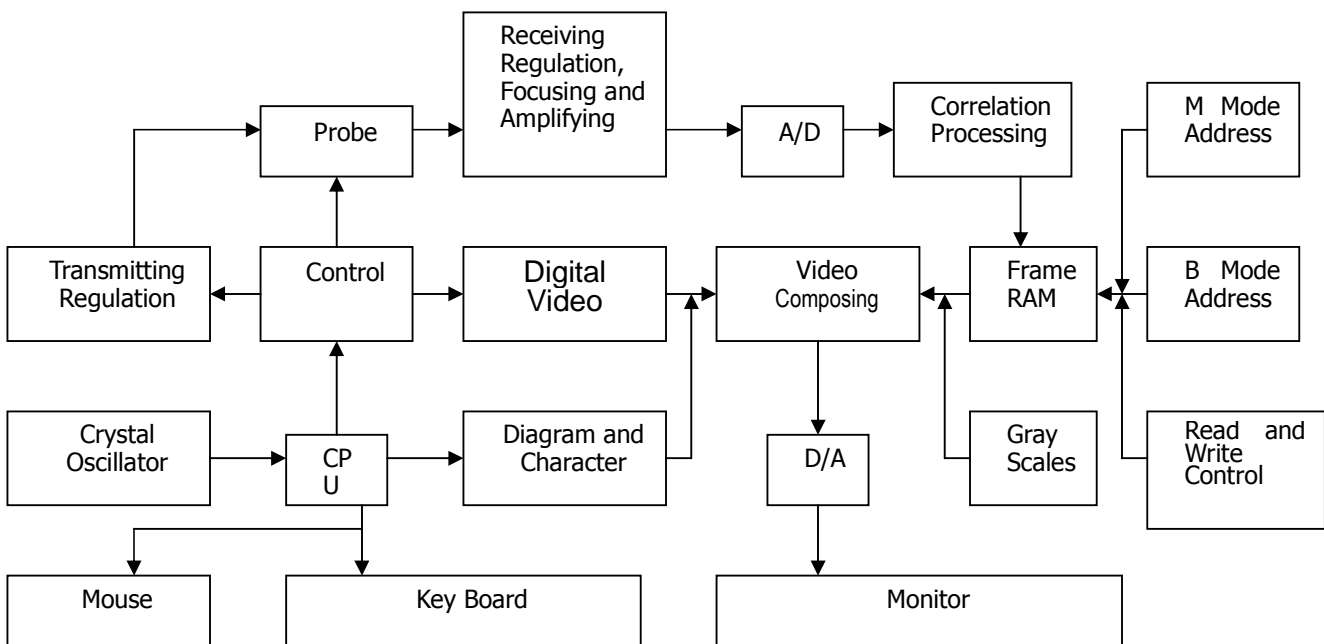

Picture 1-1 Electric principal block diagram

 User Manual	Document No.	AV-2010V-CE-090E
	Revision	A2
AV-2010V Animal B Ultrasound Diagnostic Device	Effective Date	2009/06/10
	Page	14/64

1.5 Basic principle

B-ultrasound works in this following procedure: different tissues of human body possess different densities and speeds of transmission of ultrasound, i.e. different acoustic impedance (product of media density and sound speed).when piezo-chip (transducer) gets certainly regulated electric impulse, it will produce ultrasound with certain frequency. when this ultrasound (sound energy) is injected into human body, different organ surfaces will produce reflection echo, the different size reflection is received by the transducer which emitted ultrasound and is changed into electric impulse, when this electric impulse is amplified, demodulated, digital scanned, shifted and some other handling, video standard signal is produced and organ cross-sectional images are displayed on the monitor.

1.6 Device constituent

1.6.1 AV-2010V standard layout pieces

- ◆ Mainframe (containing a piece of HYLB-331B Li-ion battery)
- ◆ S2/3.5MHz mechanical sector scan probe
- ◆ Manual / technical instructions
- ◆ SP-2 power adapter (containing power cord)
- ◆ Mouse

1.6.2 AV-2010V fitting pieces

- ◆ Probe---S2/5.0MHz mechanical sector scan probe
- ◆ Video printer --- Sony UP-895MD
- ◆ HYLB-331B Li-ion battery
- ◆ Car charger
- ◆ Charging adaptation wire (containing power cord)

Warning:

Please select spare parts models prescribed above. The manufacturer will not assume the risks such as safety problem, non-expected drop of EMC performance that cause by arbitrary adoption of spare parts out of prescription.

1.7 Appearance

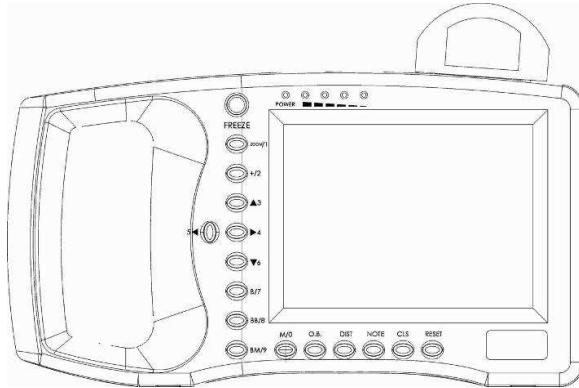

Picture 1-2.AV-2010V front sketch map

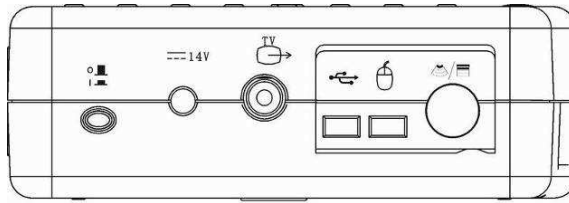

Picture 1-3. AV-2010V side mouthpiece sketch map

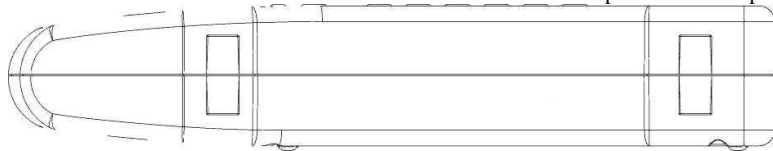

Picture 1-4 AV-2010V underside turn-button sketch map

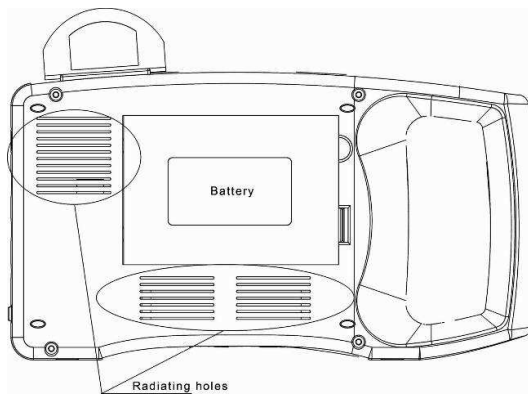

Picture 1-5 AV-2010V back side sketch map

AMBISEA®	User Manual	Document No.	AV-2010V-CE-090E
		Revision	A2
AV-2010V Animal B Ultrasound Diagnostic Device		Effective Date	2009/06/10
		Page	16/64

1.8 EMC statement:

AV-2010V shan't affect the basic performance of radio service and other equipments, and can work well in the expected and declared electromagnetic environments.

Warning:

Working in intense electromagnetic environment, its images may be interfered and the diagnoses may be affected. By this time, stop operating to avoid misdiagnosis. Reuse after the electromagnetic interference is removed.

Warning:

Working when the device is overlapped with other devices or close to others might cause unexpected EMC problems; If they have to be put together, please check every one to ensure no one is affected by unexpected EM coupling.

Warning:

Replacement of parts that not according with specs or connection to other devices might cause unexpected EMC problems. The possibility of unexpected EM coupling effect should be testified carefully.

Chapter Two Installation

2.1 Operating environmental requirements

1. Environment temperature range: +10°C~+40°C
2. Relative humidity range: 30%~75%
3. Atmosphere pressure range: 70KPa~106KPa

When using, avoid strenuous vibration, keep it away from devices with high field, intense magnetic field or high voltage; avoid strong sunlight blazing down on the display; keep the device well-ventilated, moisture proof and dustproof.

2.2 Unpacking inspection

After unpacking, check the device according to "Packing List" and install it according to requirements and methods described in "Installation" after affirm that there is no shipping damage.

Warning:

If there is breakage at unpacking check, it is banned to use the device to ensure security.

2.3 Installation and disassembly

2.3.1 Connection between probe and main unit

Probe jack lies in the top of the right side, insert the probe into the jack correctly and turn it clockwise and wound it. There is only one probe jack which can connect to all the supported optional probes.

Dismounting is the reverse process of installation.

AV-2010V probe placement and take-out

Insert the probe into the probe supporter to set it and push to slide the probe form the supporter to take out it (Picture 2-1).

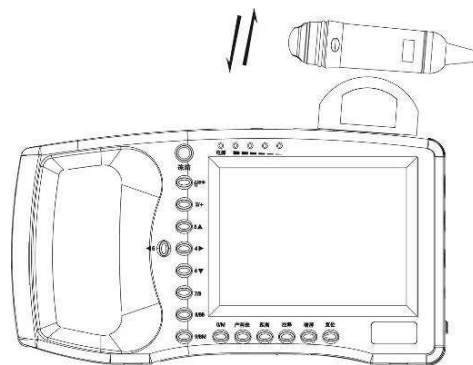

Picture 2-1. AV-2010V probe placement and take-out

Warning:

Avoid by all means unplugging or plugging the probe connector at state of log on in case the probe and main unit be damaged.

Once the probe is connected with the main unit, do not unplug nor plug it at discretion in case poor contact happen.

Warning:

Do not touch the contact pin in the probe connector.

Warning:

The probe should be protected from falling or crashing and the manufacturer assumes no responsibility for this kind of hazard.

Warning:

Please handle the device carefully.

2.3.2 *Installing and disassembling battery*

Install AV-2010V battery: Set the battery into the battery slot and move the battery release key on its back to top till the battery is inserted completely and then release the key (refer to Picture 2-2).

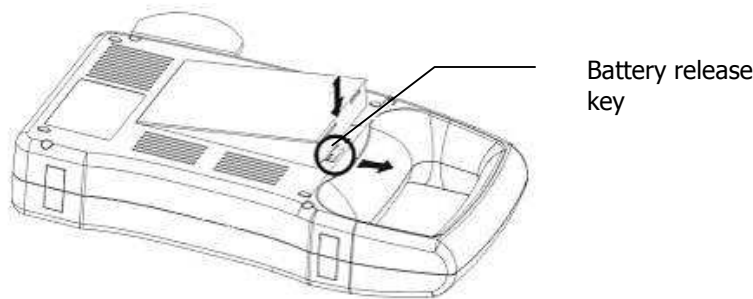

Picture 2-2. AV-2010V battery installation

Disassemble AV-2010V battery: It is the reverse process of installation (refer to Picture 2-3).

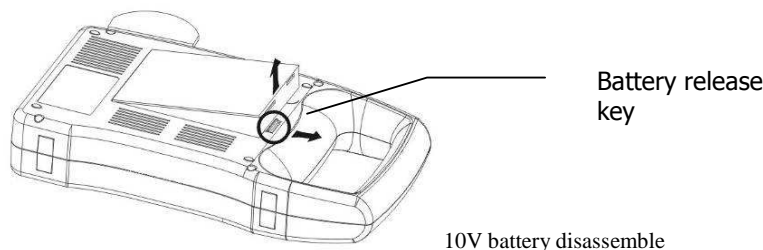

10V battery disassemble

2.4 Power Supply

The device provides two automatic switch-over modes to supply power: adapter and built-in battery.

2.4.1 *Power supply with adapter*

1. Check the input power cord plug of the adapter to see if it matches the EPS outlet.
2. Check the EPS to see if it is in the specified range and the power cord to see if it is connected well.
3. Check the adaptor to see if it works well: Plug the power cord into the AC input outlet, switch on the power switch of the outlet, if the DC output indicating light turns on green, it works well.
4. Shut the power switch of the outlet.
5. Insert the DC output plug of the adapter into the DC14V outlet in the right side of the device, switch on the outlet.
6. Switch on the main unit, the device is available now.

Document No.	AV-2010V-CE-090E
Revision	A2
Effective Date	2009/06/10
Page	19/64

AV-2010V Animal B Ultrasound Diagnostic Device

2.4.2 Battery Operation

- 1.Install the battery correctly into the main unit.
- 2.Push down the main unit power switch to power on the main unit, the power indicator will turn on.
- 3.The device can start operation.

Note:
When the main unit under-voltage indicator turn into red, it means the battery is running up and needs charging.

Warning:
It is prohibited to use any other power supply except the standard adapter as the external power supply for the main unit.

2.5 Battery Charging

There are 3 ways to charge the battery.

2.5.1 Charging through the main unit

- 1.Install the battery correctly into the main unit.
- 2.Insert the plug of " $\text{---}14\text{V}/3\text{A}$ " of the adapter into the DC14V interface on the side.
- 3.Connect power cord of " $\sim 100\text{-}240\text{V } 50/60\text{Hz}$ " of the adapter to the EPS.

4. No matter the main unit is power on or shut down, when the "under-voltage" indicator flickers, the adapter is charging the battery; When the "under-voltage" indicator turns off from flickering, the battery is fully charged (Picture 2-4).



2.5.2 Charging through adaptive line (Optional)

- 1.Take out the battery from the main unit or take out the spare battery.
2. Connect the " $\text{---}12.6\text{V}/1\text{A}$ " terminal of the adapter to the charging terminal of the battery with charging adaptive line.
- 3.Connect power cord of " $\sim 100\text{-}240\text{V } 50/60\text{Hz}$ " terminal of the adapter to the EPS.
4. When the "POWER" indicator light on the adapter turns into red, the battery is in charging; When the "POWER" indicator light turns into green from red, the battery is fully charged.(Refer to Picture 2-5).



Picture 2-5. AV-2010V charging adaptive line

2.5.3 Charging through auto-charger (Optional)

1. Take out the battery from the main unit or take out the spare battery.
2. Connect the flat end marked with an arrow of the auto-charger to the charging terminal of the battery.
3. Plug the other end of the auto-charger into the cigar lighter socket.
4. When the "Charging" indicator light on the adapter turns red, the battery is in charging; When the "Charging" indicator light turns into green, the battery is fully charged(Refer to 2-11).



Picture 2-6. AV-2010V charging through auto-charger

Tips:

1. The input voltage of the auto-charger is DC9 ~14V/1.5A.
2. The output voltage of the auto-charger is DC12.6V/1A.
3. The operations and storage environment are the same as those of the main unit.

Chapter Three Keyboard and Mouse Operation

3.1 Screen Display

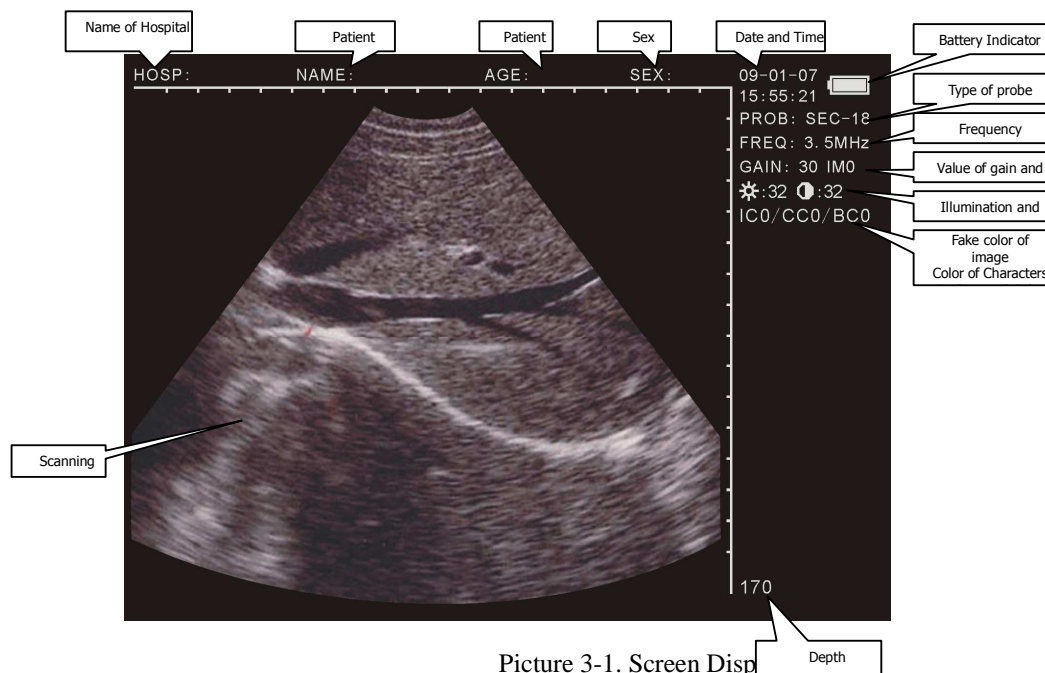

Picture 3-1. Screen Display

3.2 Keyboard Functions

The following is the keyboard of AV-2010V

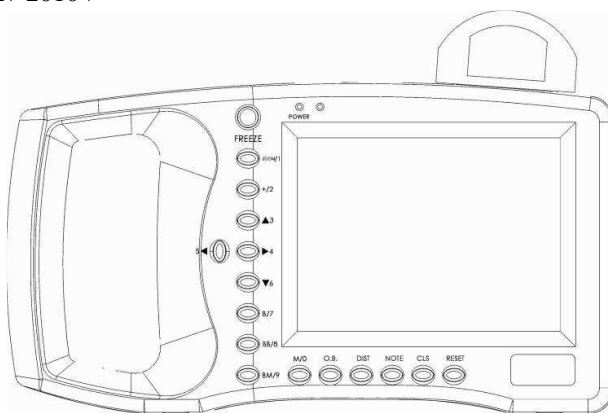

Picture 3-2. Operation Panel

FREEZE

Press it to shift between the states of freeze and real time.

Notes: If **FREEZE** exists in the right lower corner, the image is frozen.

M/0 ~ **BM/9** are multifunction keys

As character keys:

- During menu operation, they are used for selecting the sub-menu.
- While inputting Age and Time in the menu, they are used as numbers. (Further details are available)
- Use **M/0**, **ZOOM/1**, **+/2**, **B/7**, **BB/8**, **BM/9** to input names of the hospital and the patient. (Further details are available)

As functions keys:

M/0 Mode Display

In B/M mode, no matter in the state of real time or freeze, press it, then there will be mode display, with an M on the screen.

In non-B/M mode, press it to display the menu of image disposal and press **CLS** to cancel.

ZOOM/1

In the state of real-time scanning, press it to alter the image multiple. The range is: 120~190, with 7 levels.

+/2 Measure Mark

Press it in Freeze state, then “+” will be displayed on the screen. Use direction keys or mouse to move it. (Refer to next chapter for further details)

▲3 ~ ▼6 Direction Keys

They are used for moving the cursor. **▲3**, **▼6** are used for altering the scanning depth in the real-time state in “B” mode (the same function as **ZOOM/1**). Press **▲3** to increase the depth, while press **▼6** to decrease, with the current depth displayed in the lower right-hand corner. While inputting names of patients and hospitals, use **▲3**, **▼6** to turn the page up and down.

◀5, **▶4** are used for activating the parameters on the right side, with activated parameters lighten. At this time, use **▲3**, **▼6** to alter.

B/7 B Mode Display

In the state of freeze or real time, press it to enter B mode (The default is single B).

BB/8 Double B Mode Display

In the state of freeze or real time, press it to enter double B mode. There are two B picture on the screen. One is “Freeze” picture, the other is “Real time” one; Repeat pressing, the picture can shift between “Freeze” and “Real time”. Press “Freeze”, then both of them show freeze picture.

BM/9 B and M Mode Display

In the state of freeze or real time, press it twice to enter B/M mode. Both pictures are displayed on the screen. The left is B real-time picture, and the right is M one. Repeat pressing, you can shift between B and M. On B picture, there is a vertical line composed by equidistant dots which is named sample line.

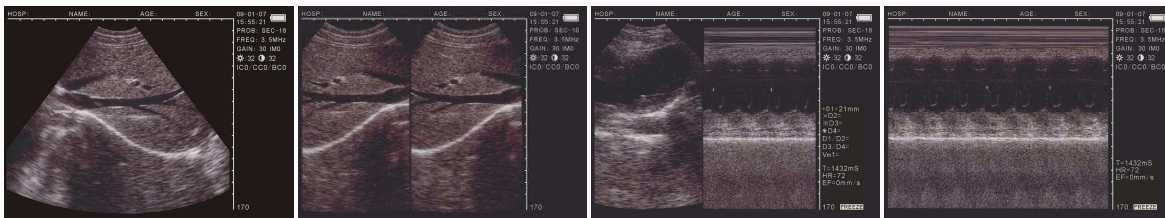

Single B

BB

B M

M

Picture 3-3.Four kinds of mode display

O.B. Obstetrics

Press it in freeze mode of “B” or “BB” to display the obstetrics menu. Press the number keys and further details are available in the following instructions. To exit, please press **CLS** .

AMBISEA®	User Manual		Document No.	AV-2010V-CE-090E
			Revision	A2
AV-2010V Animal B Ultrasound Diagnostic Device			Effective Date	2009/06/10
			Page	23/64

DIST Measure Reference

Along with **+/-**, **M/0** and direction keys, the measure of distance, perimeter, area and histogram can be done. Further details are available in the following chapter.

NOTE

Press it, the note menu is displayed. Then press the number keys to enter the sub-menu. Refer to the following chapter for further details. Press **CLS** to exit.

CLS Clean Screen

Press it to clean marks, notes and results. In menu status, press it to quit the menu.

RESET

Press it when the device crashes by accidents or operation mistakes, then the device can return to normal.

3.3 Mouse

As a supplement to the keyboard, the mouse can make the measure quicker and more convenient. Three-button mouse is available for this device. The left, middle and right buttons all have their specific functions.

Left:

- The cursor is displayed when you press it and enter distance measure.

Middle:

- Press it in real-time or freeze mode, the function is the same as **CLS**.

Right:

- It can identify the start and end place of the cursor in the mode of distance measure and shift between the two.
- It can identify the start place of cursor in perimeter and area measure by free-hand method and complete the measure.
- Its function is the same as **DIST** in perimeter and area measure by ellipse method.

	User Manual	Document No.	AV-2010V-CE-090E
		Revision	A2
AV-2010V Animal B Ultrasound Diagnostic Device		Effective Date	2009/06/10
		Page	24/64

Chapter Four Operation Sequence

4.1 Power on

Press Power, the indicator is lightened and starting interface appears. At this moment, press any key (except **FREEZE** and **RESET**) to enter scanning state. Modify the gain to satisfy the reader.



Picture 4-1. Start Interface

Notes: You can adjust the observation angle for better displaying effect, for the effect is associated with the observation angle.

Attention:

Screen tearing or disorder might occur after being switched on. This is due to unstable battery level or environmental electromagnetic interference. Please reset to fix this problem.

Attention:

The cooling holes in the back can not be covered, or the device may be damaged by overheat.

4.2 Diagnose

Spread medical sonic couplant on diagnostic area, and attach the probe sound window closely to it. The ultrasound image of the tissue section will be displayed on the screen. Move the probe and find out the right place. Adjust the gain to maintain the best image.

Attention

- 1. Excessive force is not allowed while the probe touching diagnostic area, for it may damage the probe.**
- 2. Use appropriate probe to diagnose.**

4.3 Modify Image Parameters

The parameters include frequency of probe, gain, brightness and contrast. Press **5** or **4** in real-time state, one of them is lightened. Use **▲3** and **▼6** to set the parameters and they are displayed in the upper right-hand corner.

4.3.1 Frequency Setting

Press or in real-time state to lighten frequency in the upper right-hand corner and use and to adjust, with the range of 2.5MHz. 3.5MHz. 5.0MHz.

4.3.2 Gain Setting

Press or in real-time state to lighten gain in the upper right-hand corner and use and to adjust, with the range between 0 and 60.

4.3.3 Modify Brightness and Contrast

Press or to lighten “ . ”, and use and to modify the brightness and contrast.

4.4 Note

In freeze state, press , and the note menu is displayed(as follow). You can complete these functions:

- | |
|---------------|
| V1.20 |
| 0.NAME |
| 1.AGE |
| 2.SEX |
| 3.COMMENT |
| 4.TIME |
| 5.HOSP |
| 6.LANGUAGE |
| 7.ERASE |
| 8.DEFAULT SET |
| 9.BEEP-ON |

V1.20: Software Version Number

- Press , select “0.NAME” to input the patient name, as follow:

PLEASE ENTER NAME:
█

0-A 1-B 2-C 7-D 8-E 9-F

There are 26 letter keys and space key under it and use . to turn page up and down. Correspondant characters can be displayed when pressing the number key, with the maximum of 15 letters. Press to clean the wrong character. Press to confirm and exit after inputting, or you can directly press to exit from inputting.

- Press , select “1.AGE” to input the patient age, the maximum iuput number is 3 bits, the input interface is as follow:

PLEASE ENTER AGE:
█

Press to confirm and exit after inputting, or you can directly press to exit from inputting.

- Press , select “2.SEX” to input patient sex, the interface is as follow:

Document No.	AV-2010V-CE-090E
Revision	A2
Effective Date	2009/06/10
Page	26/64

AV-2010V Animal B Ultrasound Diagnostic Device

PLEASE ENTER SEX:
1.MALE 2.FEMALE

Use number key **ZOOM/1** to select "1.MALE", press **+/2** to select "2.FEMALE".

• Press **▲3**, and select "3.COMMENT" to enter Image Note. White cursor will appear on the screen, together with 26 letter keys and space key at the bottom. **O.B.** and **DIST** are used to turn page up and down. Correspondant characters can be displayed when pressing the number key, with the maximum of 15 letters. Press **CLS** to clean the wrong character. Press **NOTE** to confirm and exit after inputting, or you can directly press **NOTE** to exit from inputting.

• Press **▶4**, and select "4.TIME" to modify time and date. The interface is as follow:

YY-MM-DD
HH-MM-SS

For example: 2006-9-22 9:35:30 are input as follow:

YY-MM-DD
060922
HH-MM-SS
093530

Press **NOTE** to confirm and exit after inputting, or you can directly press **NOTE** to exit from inputting.

• Press **◀5**, and select "5.HOSP" to input hospital name, as follow

PLEASE ENTER HOSP:
█

0-A 1-B 2-C 7-D 8-E 9-F

You can refer to patient input for details. There is a maximum of 18 characters in the name.

• Press **▼6**, and select "6.LANGUAGE". The interface is as follow:

PLEASE ENTER LANGUAGE:
1.CHINESE 2.ENGLISH

Press **ZOOM/1** to select Chinese or **+/2** to select English.

• Press **B/7**, and select "7.ERASE" to clean all image storage, as follow:

Document No.	AV-2010V-CE-090E
Revision	A2
Effective Date	2009/06/10
Page	27/64

AV-2010V Animal B Ultrasound Diagnostic Device

ERASE ALL STORAGE?
1.YES 2.NO

Press **ZOOM/1** to confirm. During the process, “ERASING...” will appear in the upper left-hand corner and at the same time, other operations are unavailable. When it disappears, the storage is erased.

Press **+/2** to abandon and exit.

Attention:
Before the erasing is completed,(when“ERASING...” exists), other operations are not allowed, for they may damage the device.

- Press **BB/8** and select “8.DEFAULT SET” to restore the factory settings.
- Press **BM/9** and select “9.BEEP-ON” to switch on or switch off the key voice.

Notes: When **0.NAME**, **3.COMMENT**, **5.HOSP** are input, no number input is available. In note menu, press **NOTE** to exit directly.

4.5 Image Process

Press **M/0** in freeze state, the menu is as follow. There are functions of save, pick out, image smoothen, color and measure of area, volume and histogram.

V1.20
0.SAVE
1.SVLOAD
2.IMAGEPROC
3.COLOR
4.AREA-VOLM
5.HISTOGRAM

V1.20: Software version number

4.5.1 Image Storage

128 images can be stored even when the power is off.

• Press **M/0** to display image process menu after a satisfying image is frozen, and then press **M/0** to store, with its number displayed in the upper left-hand corner, such as “SAVING.....05”. When the storage is complete, the number disappears.

Press **FREEZE** to return to real-time state.

• This device can store the maximum of 128 images and they are numbered automatically in order. For example: If there are No. 01—20 images, the next storage is numbered 21; When the storage is full(reaches 128), the following will appear:

STORAGE IS FULL. ERASE NO.01?
1.YES 2.NO

It is the hint for whether to erase No. 01; Press **ZOOM/1** to replace; Press **+/2** to abandon the storage of the current image.

Select “2.NO” to abandon the current storage. In the later storing operation, there will be hint for whether to erase No. 02. The process continues.

Notes:

●If the storage is full, and at this time you pick out certain image to store it. There will be hint for whether to erase the existed one of specific number and store the new one.

4.5.2 Pick out Image

Press **M/0** in the mode of real time or freeze to display image process menu. Then press **ZOOM/1** , the following will appear:

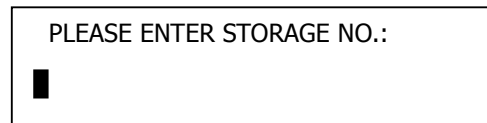

Input the number of stored image according to the hint, for example 01. Press **NOTE** after input, then No. 01 image is picked out. (If it is the wrong input, press **CLS** to clean the characters one by one and reinput) .01/128 is displayed in the lower left-hand corner on the screen. 01 is the number of current image and 128 stands for the storage volume. At this time, press **▲3** or **▼6** to pick out images in other storage areas.

Press **FREEZE** to return to real-time state. To pick out other images, repeat the above procedures.

4.5.3 Image Smoothen

Press **M/0** in real-time state to display the menu of image process, and then press **+/2** to select image smoothen. Repeat this to modify the smoothness and the image is displayed in the upper right-hand corner of the screen in real-time state.

They are respectively: IM0. IM1. IM2. IM3.

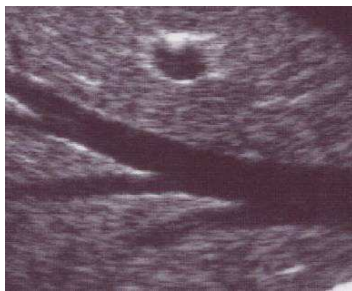

Normal



Smooth

4.5.4 Color

Press **M/0** in real-time state to display the menu of image process, and press **▲3** to lighten Color on the right side. Use **◀5** or **▶4** to select modify items and press **▲3** and **▼6** to adjust the parameters.

IC0. IC1. IC2. IC3 are image fake color, representing respectively grey, red, yellow and blue.

CC0. CC1 are color of characters, representing grey and yellow.

BC0. BC1 are background color, representing grey and blue.

AMBISEAN®	User Manual	Document No.	AV-2010V-CE-090E
		Revision	A2
AV-2010V Animal B Ultrasound Diagnostic Device		Effective Date	2009/06/10
		Page	29/64

4.5.5 Measure of perimeter, area and volume

Two methods are available.

- Press **M/0** in the state of freeze, the menu is displayed on the screen.
- Press **4** to select **4.AREA-VOLM**, and it is displayed as follow:

PLEASE ENTER:
1.FREEHAND 2.ELLIPSE

The first one is Freehand method and the second is Ellipse method.

a.Freehand:

Keyboard Operation

1. Press **ZOOM/1** to select Freehand method. Then measure cursor appears on the screen. Use direction keys to move the cursor to the start of the examined spot.
2. Press **DIST**, and use direction keys to move the cursor along the fringe of the examined area to the end.
3. Press **DIST** again to finish the measuring.

If measuring should be continued, press **M/0** and **4** or directly press **+2**, and repeat Step 2-3. You can get 2 groups of data at most. The results are on the right side of the screen.

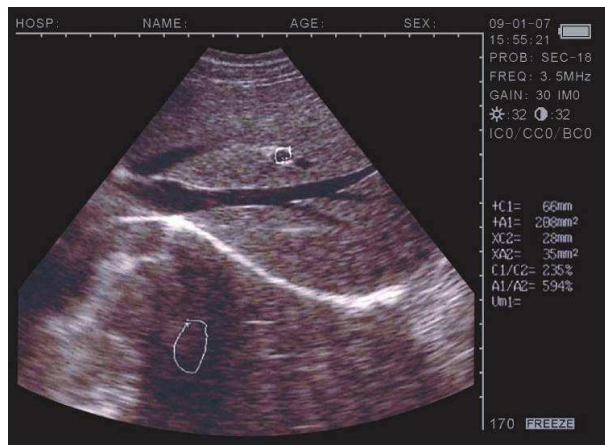

Picture 4-2. Illustration of Measuring perimeter and Area (Freehand Method)

- C1 and A1 are respectively perimeter and area of the first group;
- C2 and A2 are respectively perimeter and area of the second group;
- C1/C2 is the ratio of two perimeters;
- A1/A2 is the ratio of two areas.

Notes: There are limitations of measuring perimeter and area by keyboard. For more conveniences, you can use the following Mouse Operation.

Mouse Operation

1. Press **ZOOM/1** to select Freehand method. The cursor appears on the screen, and then use the mouse to move the cursor to the starting spot of the examined area;

Document No.	AV-2010V-CE-090E
Revision	A2
Effective Date	2009/06/10
Page	30/64

AV-2010V Animal B Ultrasound Diagnostic Device

2. Press right button to move the cursor along the fringe of examined area to the end;
3. Press right button again to complete the measuring of perimeter and area.

If measuring should be continued, press **M/0** and **▶4** or directly press **+2**, and repeat Step 2-3. You can get 2 groups of data at most. The results are on the right side of the screen.

After the measuring, press Middle button to clean the screen.

b. Ellipse Method:

Keyboard Operation

Press **+2** to select Ellipse method. At this time an ellipse area appears which is called the examined area. Use direction keys to move this area. **DIST** is applied to shift among three functions of direction keys to adjust the size and angle.

1. Use direction keys to move the examined area to image display area;
2. Press **DIST**, and then direction keys to alter the size of the examined area. Press **▲3** and **▼6** to decrease or increase the area vertically, and then press **◀5** or **▶4** to decrease or increase the area horizontally;
3. Press **DIST** again, then use **◀5** or **▶4** to adjust the angle. Press **◀5** to revolve anticlockwise the examined area and press **▶4** to revolve clockwise;
4. Press **DIST** again, the function of direction keys will be shifted into Move the Examined Area;
5. After the location, size, angle of the examined area are confirmed, the measuring can be done.

If measuring should be continued, press **M/0** and **▶4** or directly press **+2**, and repeat Step 1-5. You can get 2 groups of data at most. The results are on the right side of the screen.



Picture 4-3. Illustration of Measuring perimeter and Area (Ellipse Method)

- C1 and A1 are respectively perimeter and area of the first group;
- C2 and A2 are respectively perimeter and area of the second group;
- C1/C2 is the ratio of two perimeters;
- A1/A2 is the ratio of two areas.

Mouse Operation

Press **+2** to select Ellipse Method. At this time an ellipse area appears which is called the examined area. Use direction keys to move this area. The right button is applied to shift among three functions of the mouse to adjust the size and angle;

Document No.	AV-2010V-CE-090E
Revision	A2
Effective Date	2009/06/10
Page	31/64

AV-2010V Animal B Ultrasound Diagnostic Device

1. Use the mouse to move the examined area to image display area;
2. Press the right button, and then move the mouse to alter the size of the examined area. Move the mouse left and right to decrease or increase the area vertically, and then move the mouse up and down to decrease or increase the area horizontally;
3. Press the right button again, then move the mouse left and right to revolve the examined area anticlockwise and revolve clockwise;
4. Press the right button again, the function of the mouse will be shifted into Move the Examined Area;
5. After the location, size, angle of the examined area are confirmed, the measuring can be done .

If measuring should be continued, press **M/0** and **▶4** or directly press **+2**, and repeat Step 1-5. You can get 2 groups of data at most. The results are on the right side of the screen.

After measuring, press the middle button to clean the screen.

Volume measuring is in the later chapter.

4.5.6 Statistics of Histogram

- Press **M/0** in freeze mode, the menu is displayed on the screen.
- Press **5◀** to select **5.HISTOGRAM**, sampling window is displayed. Use direction keys or mouse to move to certain area, and press **DIST** or the right button to complete the counting, with the result on the right side of the screen, as follow:

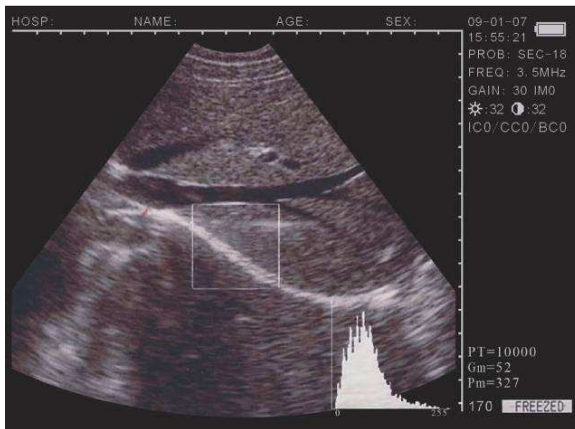

X axis stands for grey scale, and y axis stands for number.
 PT stands for the total number of pixels in the rectangular window.
 Gm stands for the grey scale of the curve at the peak of the y axis.
 Pm stands for the number of pixels in Gm grey scale.
 From the above figure, in the rectangular area, the total number of pixel dots is 10000. At dray scale 52, there are 327 dots, the most image pixel dots.

Picture 4-4. Illustration of the histogram statistics

- In the process, press **ZOOM/1** or **+2** to reduce or enlarge the sampling window. Press **CLS** to exit.

4.6 Distance measuring

•Keyboard Operation:

1. Press **+2** in freeze mode, the cursor is displayed on the screen.
2. Use direction keys to move the cursor to the starting spot.
3. Press **DIST** to confirm the starting spot for distance measuring.
4. Press direction keys, another cursor appears. And move it to the ending spot. Then press **ZOOM/1** to complete the measuring. (Notes: Repeat pressing **DIST** to shift between the cursor of the starting spot and the ending spot.)

If the distance measuring needs to be continued, you can repeat step 1-4, with the maximum of 4 groups of data. The results are displayed on the right side of the screen.



Picture 4-5. Illustration of Distance Measuring

The four groups are respectively D1. D2. D3. D4, in which

D1/D2 is the ratio of D1, D2;

D3/D4 is the ratio of D3, D4.

•Mouse Operation:

1. Press the left button and the cursor is displayed;
2. Use the mouse to move the cursor to the starting spot;
3. Press the right button to confirm the starting spot;
4. Use the mouse to move, and another cursor appears (cursor of the ending spot) . Move it to the ending spot and press **ZOOM/1** to complete the measuring. (Notes: Repeat pressing the right button can shift between the beginning spot and the ending spot of the cursor.)

If the distance measuring needs to be continued, you can repeat step 1-4, with the maximum of 4 groups of data. The results are displayed on the right side of the screen, as in Picture 4-5.

Press the middle button to clean the screen after the measuring.

AMBISEAN®	User Manual	Document No.	AV-2010V-CE-090E
		Revision	A2
AV-2010V Animal B Ultrasound Diagnostic Device		Effective Date	2009/06/10
		Page	33/64

4.7 Volume Measuring

Two methods are available to measure the volume.

1. 3 groups of distance data are measured by 3 axis method and the result is obtain by calculation.

The distance should be measured for three times before the volume measuring, and then press **M/0** to obtain the value.

If the data are less than three groups, there will be no value displaying when you press **M/0**; If you input four groups of data and then press **M/0**, the value displayed is the calculating result of the first three groups (D1, D2, D3).

Procedures: (Kidney as example)

1. Catch the cross and longitudinal sections of the kidney respectively and freeze them.
2. Measure the long axis and short axis of the cross section by means of distance measuring.
3. Measure the diameter of the longitudinal section by means of distance measuring.
4. Press **M/0** to complete the measuring, with the value of volume in “Vm1” on the right side, as follow:

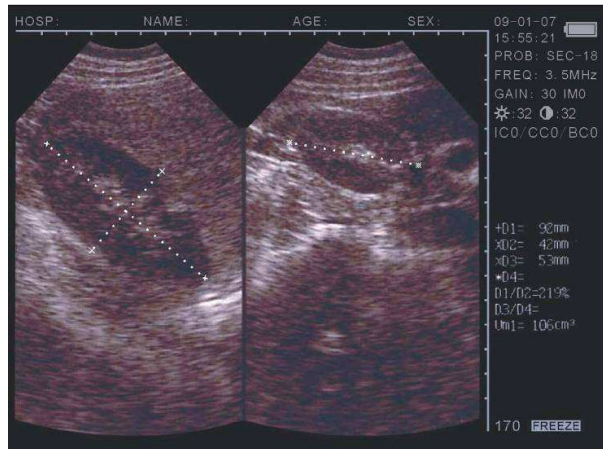

Picture 4-6. Illustration of volume measuring (3 Axis Method)

2. Measure two groups of perimeter and area by Ellipse Method and obtain the result by calculating.

Procedures: (Kidney as example)

1. Catch the cross and longitudinal sections of the kidney and freeze.
2. Measure the perimeter and area of cross and longitudinal sections.
3. The system will automatically complete the measuring, with the value of volume in “Vm1” on the right side, as follow:



Picture 4-7. Illustration of Volume Measuring (Ellipse Method)

4.8 Heart Rate Measuring (Only in “B/M” and “M” Modes)

1. In B/M mode, freeze a satisfying cardiograph.
2. Measure the distance between wave crests of two periods by means of distance measuring method, and 3 groups of data will be displayed in the lower right-hand corner. The marks are respectively: Time T (unit: ms) . Heart Rate HR (unit: /m) . Slope EF (unit: mm/s)

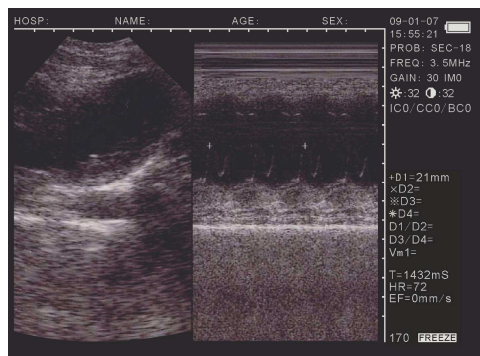

B/M Mode

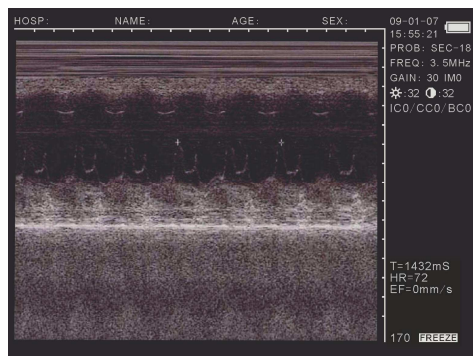

Single M Mode

Picture 4-8. Illustration of Heart Rate Measuring

Document No.	AV-2010V-CE-090E
Revision	A2
Effective Date	2009/06/10
Page	35/64

AV-2010V Animal B Ultrasound Diagnostic Device

4.9 OB calculation

The device is capable of measurement on GA of equine, bovine, sheep, swine, cat and dog, and so on. The GA (GW) can be acquired after measuring GS, BL, HL, SL, USD, HD, BD, CRL etc., among them, the EDD of cat and dog will be given.

Operation process:

Freeze the image, press **O.B.** key to display equine, bovine, swine, sheep OB menu; Press **O.B.** key again to display cat and dog OB menu, press **O.B.** key to switch between this two menus as the following figure shows:

0. EQUINE: GSD
1. BOVINE: BL
2. BOVINE: SL
3. BOVINE: HL
4. SWINE: HL
5. SHEEP: USD

0. CAT: HD
1. CAT: BD
2. DOG: GSD
3. DOG: CRL
4. DOG: HD
5. DOG: BD

Input the number and select the related OB menu and acquire the distance as per distance measurement method. The corresponding GA result displays behind "G·A=" on screen right, and the EDD displays behind "EDD=" as given below in details:

• EQUINE-GSD: Calculate the gestation age according to horse GS

Examination steps on equine:

1. Clear off the egesta in rectum.
2. Feel the pregnancy with hand and give a primary estimation and confirm the examining organ with ultrasound.
3. Hold the probe closely and put it into rectum and ensure that your hand can feel the coming change inside recta. Keep hand closing to the back and between the probe and recta wall.
4. The inner construction of equine displays on the screen, bladder lies in the portrait cross place and the behind is uterine horns and body. From the horizontal view, uterine horns are in shape of round usually. Move the probe around to acquire a better observation on the joint of uterine horns and body, and then switch the probe to uterine horns as the following figure shows:

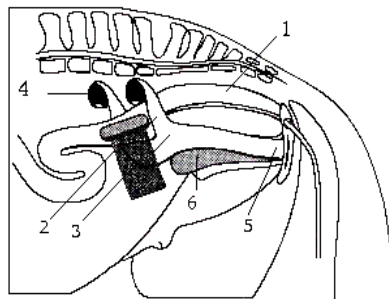

- 1 Rectum
- 2 Uterine horns
- 3 Uterine bodies
- 4 Ovaries
- 5 Vagina
- 6 Bladder

Picture 4-9. Probe position for uterine and ovaries examination

5. The measurement method of GS diameter is given below and measurement can be done horizontally or vertically.

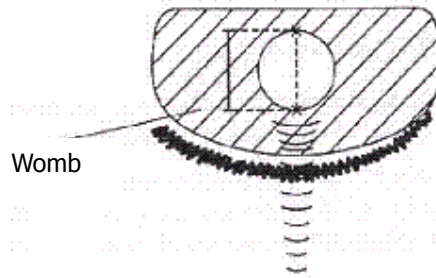

Picture 4-10. Equine GA measurement

6. Confirm the distance value as per distance measurement methods and the corresponding data display behind "G-A". With this measurement to set up a chart to find the growth curves to estimate embryo size and GA. Here GA refers to the duration from the copulation instead of impregnation.

● **BOVINE-BL: Calculate the gestation age according to bovine BL**

Examination steps on bovine:

1. Clear off the egesta in rectum.
2. Feel the pregnancy with hand and give a primary estimation and confirm the examining organ with ultrasound.
3. Hold the probe closely and put it into rectum and ensure that your hand can feel the coming change inside recta. Keep hand closing to the back and between the probe and recta wall.
4. The inner construction of bovine displays on the screen, bladder lies in the portrait cross place and the behind is uterine horns and body. From the horizontal view, uterine horns are in shape of round usually. Move the probe around to acquire a better observation on the joint of uterine horns and body, and then switch the probe to uterine horns as the following figure shows:

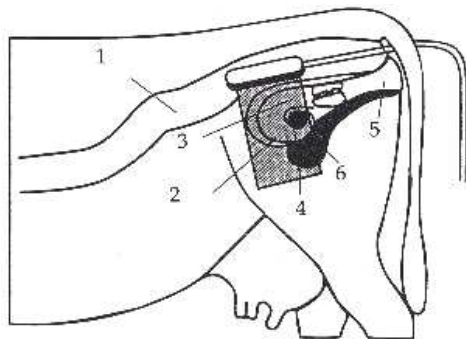

- 1 Rectum
- 2 Uterine horns
- 3 Uterine bodies
- 4 Ovaries
- 5 Vagina
- 6 Bladder

Picture 4-11. Probe position for uterine and ovaries examination

AV-2010V Animal B Ultrasound Diagnostic Device

5. To measure the fetus body diameter, select a vertical section first, that is a section from two side to the neck, chest and abdomen. Body diameter can be acquired when the GA is between 60 to 150 days.

The measurement method of ody diameter is given below:

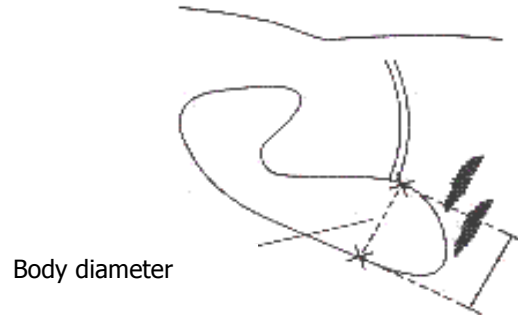

6. Confrim the distance value as per distance measurement methods and the corresponding data display behind "G-A".

● **BOVINE-SL: Calculate the gestation age according to bovine SL**

1. Keep the cow standing.
2. Put the probe against the abdomen side center, shift it a little bit left or right and hold it closely against the skin. Clean the abdomen skin if there is mud to ensure a clear display of the abdominal pelvic structure.
3. The maximum vertical axile of the stomachi should be displayed on the screen. With the time going on, futus stomachi long axile increases regularly. The measuremenet method is given below:

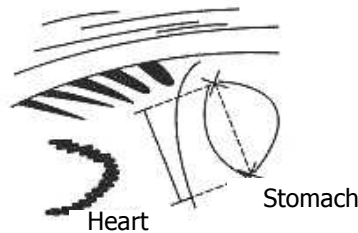

Picture 4-13. Buvine stomachi measurement

4. Confrim the distance value as per distance measurement methods and the corresponding data display behind "G-A".

● **BOVINE-HL: Calculate the gestation age according to bovine HL**

1. Keep the cow standing.
2. Put the probe against the abdomen side center, shift it a little bit left or right and hold it closely against the skin. Clean the abdomen skin if there is mud to ensure a clear display of the abdominal pelvic structure.

3. The maximum vertical axile of the heart should be displayed on the screen. With the time going on, futus heart long axile increases regularly. The measuremenet method is given below:

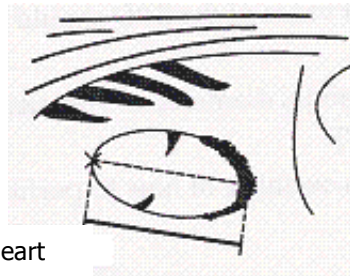

Heart

Picture 4-14. Buvine heart measurement

4. Confrim the distance value as per distance measurement methods and the corresponding data display behind "G·A".

● **SWINE-HL: Calculate the gestation age according to bovine HL**

Check routine on pigs:

1. Make the cow in a state of stand.
2. Put the probe, a little bit left or right of the centre, on the ventral abdominal wall closely along the side of teats and skull to rear leg. If the is mud on this part, clean with water first incase the abdomen pelvic structure could not be displayed accurately.

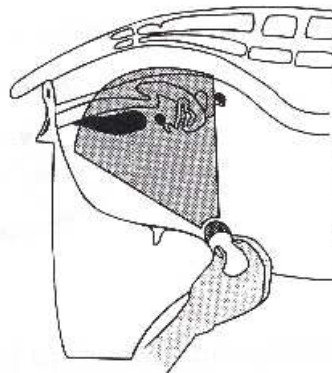

Picture 4-15. Swine GA measurement

3. To measure the heart macro-axis, screen should display the maximal longitudinal axis of heart. With the growth of gestation age, the fetal heart macro-axis increase regularly. Measuring method is given in the following figure:

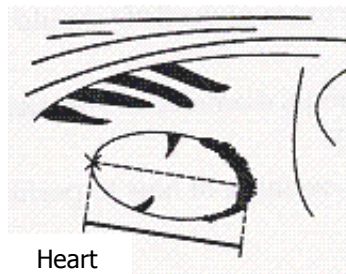

Heart

Picture 4-16. Swine Heart measurement

4. Measure selected parameter distance according to distance measurement method, the corresponding gestation age data will automatically shows behind " G·A ".

• SHEEP-USD: Estimate gestation age according to hilum-spine length of sheep

There are two methods to exam pregnant sheep:

Use convex or linear probe to check abdomen and endo-rectal probe to rectum. These two methods are the same useful. It is proofed as cording to some publication that these two methods are the same effective in pregnancy examination.

- Rectum exmanation is more exact than abdomen examination within first 35 days pregnancy;
- The two methods are the same effective between 35 to 70 days pregnancy;
- After 70 days pregnancy, abdomen examination is better because it is more practical when the uterine becomes large.

Abdomen check:

1. Abdomen examination can be done when the sheep is standing or lying or seating. Put the probe against the appointed abdomen center where there is no fur.
2. Clean the abdomen skin if there is mud to ensure a clear display of the abdominal pelvic structure.
3. Measure the length of USD.
4. Confrim the distance value as per distance measurement methods and the corresponding data display behind "G·A".

• CAT-HD: Calculate the gestation age according to cat HD

Head diameter refers to the maximum inner skull diameter from the side of abdomen to back. This value can be acquired within 8 month pregnancy.

The HDmeasurement is given below:



Picture 4-17. Cat HD measurement

•CAT-BD: Calculate the gestation age according to cat BD

After fetal head formed, binary top diameter measurement becomes a routine in ultrasonic examination.The measuring method is:

1. Fetal head axial plane scanning, look for BPD measuring standard plane from top to bottom.
2. According to distance measurement method to measure distance of selected parameters, the corresponding gestation age data will automatically show behind " G·A".

• DOG-GSD: Calculate the gestation age according to dog gestation saccus diameter

The method is the same as that of equine.

• DOG-CRL: Calculate the gestation age according to dog CRL

The method is the same as that of cow.

• DOG-HD: Calculate the gestation age according to dog HD

Document No.	AV-2010V-CE-090E
Revision	A2
Effective Date	2009/06/10
Page	40/64

AV-2010V Animal B Ultrasound Diagnostic Device

The method is the same as that of cat.

- **DOG-BD: Calculate the gestation age according to BD**

The method is the same as that of cat.

*Tips: After display the OB menu, press **CLS** key to exit.*

Note

At OB measurement, when the distance is less than the following value, the GA of this animal will not display. Refer to the following table for detailed data:

EQUINE	D1<6mm
BOVINE-BL	D1<8mm
BOVINE-SL	D1<1mm
BOVINE-HL	D1<3mm
SHEEP	D1<15mm
SWINE	D1<31mm
CAT-HD	D1<15mm
CAT-BD	D1<17mm
DOG-GSD	D1<1mm
DOG-CRL	D1<1mm
DOG-HD	D1<14mm
DOG-BD	D1<16mm

4.10 Image Printing

Use Video line to connect VIDEO IN port in the printer and VIDEO OUT port in the device and operate according to the instructions of video printer.

4.11 Image upload to computer

Connect the USB communication port of the equipment to the computer's USB port.
 The high speed USB2.0 mouthpiece can upload images to the computer at current time.
 In the accompanying disc, there are USB device driver and software.

4.12 Power Off

Press Power on the right side to turn the device off.

Notes: There is still some power consumption in power-off state. If the device will not be used in a long time, the battery should be removed from the main engine and the plug be pulled out.

Attention:

No unplugging and plugging is allowed when the power is still on; If power-on is needed after power-off, the interval is better to be 2-3 minutes, or the device may be damaged.

	User Manual	Document No.	AV-2010V-CE-090E
			Revision
AV-2010V Animal B Ultrasound Diagnostic Device		Effective Date	2009/06/10
		Page	41/64

Chapter Five Transportation and Storage

5.1 Environment requirements on transportation and storage:

Environment temperature range: - 20°C~+55°C

Relative humidity range: 10%~100%

Atmosphere pressure range: 50KPa~106KPa

5.2 Transportation

Signs on the packing box conform to 《Iconograph and sign of packing, storage and transportation》(GB/T191-2008) . Simple shockproof establishment is fitted within the box, which apply to aviation, railway, highway or steamship transportation. Keep dry, avoid inversion and collision.

5.3 Storage

Equipment should be taken out from the packing when storage time exceeds six months, power on it for four hours, and then pack it correctly and keep it in a warehouse. The device must not be piled, and do not place it closely against the floor, walls or roof.

Keep it well ventilated, do not expose it to strong sunlight or caustic gases.

	User Manual	Document No.	AV-2010V-CE-090E
			Revision
AV-2010V Animal B Ultrasound Diagnostic Device		Effective Date	2009/06/10
		Page	42/64

Chapter Six Check and Maintenance

6.1 Service life

Bases on the manufacturer's design, production related files, this model's use life is six years. The Product's material will gradually aging, if the product continually use over the designed use life, it may bring the problem of the performance reduced and fault rate raise.

Note:

**The Discard the device according to local law.
Do not discard it mixing with other household garbage.**

Warning:

The manufacturer shall not assume the responsibility of risks caused by using the device beyond its service life.

6.2 Check

Check the device power cord and probe cable and waterproof cover, if find any damage or breakage, must not use the device and replace the broken immediately.

Check if the probe and main unit are connected rightly.

Check the adapter EPS regularly, when the supply voltage exceeds specified accommodation limit (AC100V-240V±10%, 50/60Hz),Do not supply the main unit or charge the battery with adapter.

Check the adapter power cord and probe cable, if find any damage or breakage, replace the broken immediately.

Adapter is the dedicated power of the device, it adopts omniseal insulation design, do not replace it with other adapters or attempt to open it incase there be any hazard.

6.3 Main unit maintenance

Instrumentation environment should accord with "2.1 operation environmental requirement".

If device enclosure needs cleaning, shutdown the device first and then wipe with alcohol sponges.

Device should not turn on and off frequently.

When the device does not work for a long time, pack the device according to the instructions on the packing. Store it properly in the warehouse. The storage environment should accord with "5.1 Transportation and storage environmental requirements".

6.4 Probe maintenance

Probe is an expensive part and frangible. Never hit it or drop it on floor.

Please use medical ultrasound couplant during diagnoses. Do daily inspection on the probe enclosure to see if it is cracked and avoid liquid leakage to spoil the built-in components

Check the probe regularly to see if it is filled with clean medical castor oil lest the existing air bubbles influence the image quality. If air bubbles appear, turn the probe oil filler hole up and screw off the sealing screw, turn the probe slowly to drive the air bubbles to the screw hole, infuse a little bit of castor oil into the screw hole with syringe with a needle (refer to

Picture 6-1), vent the air bubbles and fasten the sealing screw and finally clean the oil stain on the probe surface.

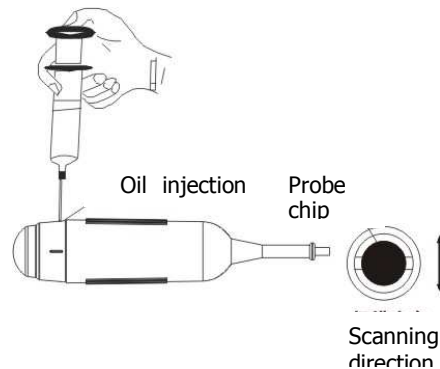

Picture 6-1 Mechanical sector scan probe oil injection, and scanning direction

6.5 Cleansing

1. When the enclosure needs cleaning, wipe it with soft dry cloths and then wipe gently with sponge dipped with 75% medical alcohol.

Warning:

To prevent accidents, take out the battery when cleaning the main unit enclosure and separate the device from the power supply network first and then clean the adapter enclosure.
Prevent all the plugs, sockets from water splash or soaking.

Warning:

Must not use extender, ethylene oxide or any other organic solvent which tend to deface the probe's protective foil.
Keep device or probe from any type of liquid's infiltration.
Must not clean device or probe by airing or heating.

Caution:

Please refer to instructions prescribed by the manufacturer closely when using detergents.
Be careful with cleaning of the display, because it is very easy to scratch and spoil. Please wipe it with dry soft cloth.
Please do not clean the inner base of the device.
Please do not place the device in liquid.
Do not leave any detergent on the device surface.
Though there will be no chemical reaction between the device enclosure and most of those detergents, We still suggest no detergent in cleaning lest the device surface is spoiled.

6.6 Correct usage of probe

Document No.	AV-2010V-CE-090E
Revision	A2
Effective Date	2009/06/10
Page	44/64

AV-2010V Animal B Ultrasound Diagnostic Device

In order to prolong probe's service life and obtain optimum performance, follow these instructions:

1. Periodic inspection on probe cable, socket and acoustic window.
2. Shutdown the device first and then connect or disconnect the probe.
3. Do not drop probe or flint body, and never hit the probe acoustic window, otherwise probe should be damaged.
4. Never heat the probe.
5. Never bend or pull probe cable, otherwise the internal connection should be broken.
6. Use couplant only on probe header and then clean probe.
7. Inspect probe acoustical window, enclosure and cable seriously after probe cleaning. Never use the probe again if any crack or breakage is found.

6.7 Battery information

1. The equipment is fitted with rechargeable li-ion battery.
2. For optimum efficiency, the new battery must be charged and discharged (regular service, not enforced discharging) two or three rounds completely.
3. The battery can be charged and discharged for hundred times, but it will be worn-out. When the work time shortens apparently, please replace it with a new one.
4. Be sure to use electricity charger appointed by Ambisea Technology Corp., Ltd. (i.e. AC adapter) to charge the battery. Do not connect the battery to the electricity charger (AC adapter) when charging is not needed. Do not connect the battery to the electricity charger (AC adapter) longer than 10 hours; otherwise the battery life may shorten. The fully charged battery will discharge by itself if it is long-time out of use.
5. The battery should be charged and discharged once in every 3 months to prevent it unuseful.
6. Extreme environment temperature (overcooling or overheating) will influence battery charging effect. Must not charge the battery near the ignition source or under extreme hot condition! Do not use or store battery near source of heat (such as fire or heater)! If find the battery is leaking or smelling, move the battery away from the naked flame immediately.
7. Don't go on using non-serviceable battery and electricity charger (AC adapter).
8. Don't try demounting battery.
9. Don't short circuit the battery.
10. Do not throw the battery into the fire or heat it, otherwise it would trigger an explosion.
11. Do not souse or wet the battery.
12. Do not incorrectly connect the positive and negative polarity.
13. Do not directly connect the battery to wall outlet or car-lit socket.
14. Must not short circuit the positive and negative polarity of the battery with led or other metal objects. Must not transport nor store the battery with necklace, hair pin or other metal objects.
15. Must not pierce battery shell with nail or other sharp objects, must not hammer nor step on the battery.
16. Must not hit, cast the battery and avoid mechanical shock on it.
17. Must not bead the battery terminals.
18. Must not decompound the battery in any way.

Document No.	AV-2010V-CE-090E
Revision	A2
Effective Date	2009/06/10
Page	45/64

AV-2010V Animal B Ultrasound Diagnostic Device

- 19. Must not place the battery in microwave oven or pressure vessels.
- 20. Must not combine the battery with primary battery (such as dry battery) or battery with different capacity, models and types.
- 21. Do not use the battery if it is smelling, heating, straining, discolored or with other abnormal phenomena and remove it from the current consumer or electricity charger immediately and stop using it any longer.
- 22. Do deal carefully with the discarded battery according to local related waste handling regulations.

6.8 Instrument test and calibration

1. Check the leakage current of the device annually referring to the following data.

Test Items			Standard Requirements
Continuous leakage current under normal temperature (uA)	Leakage current to Shell	Normal	≤100
		Single Malfunction	≤500
	Leakage current to Patient	Normal	≤100
		Single Malfunction	≤500
Dielectric endurance under normal temperature (V)	A- a ₂		4000V/1min No flashover No breakdown

2. Test the software of obstetrics, area, and circumference measurement; please refer to Appendix D for detailed data.